

Alto Saxophone 2

Classic Games Medley

arr. J. Morley-Smith

"Super Mario Theme"

[illegible]

8

p p

13

18 **B** **6** **C**

28

2

"The Legend Of Zelda - Ocarina of Time"

34 **rall.** **2** D ♩ = 82

p

43

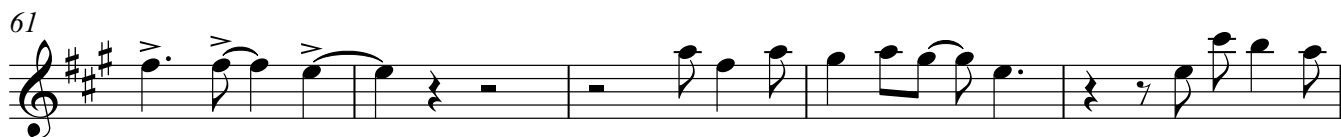

49 **accel.** $\text{♩} = 152$

55 **E** "Sonic The Hedgehog"

"Angry Birds"

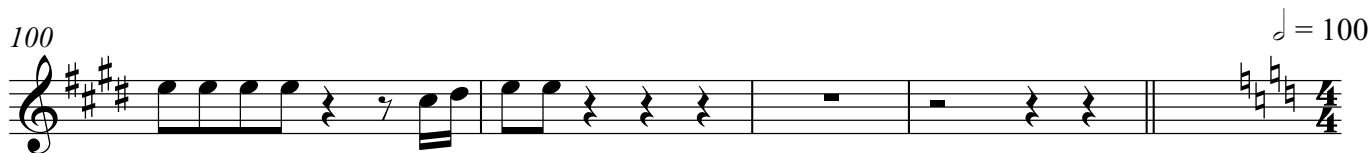
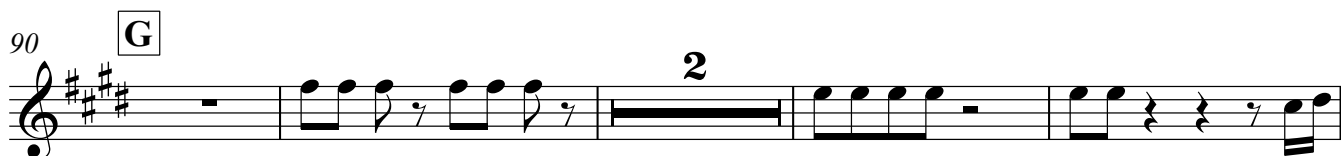

"Mario Bros Underworld Theme"

110

Example 110

"Super Mario Galaxy Theme"

114

I = 120

118

Example 118

123 J

mf

f

f

127

Measures 127-130 of the song 'The Rose Tree'. The notation is in treble clef with a key signature of one flat (B-flat). Measure 127: A quarter note G4, an eighth rest, a quarter note A4, a quarter note G4, and a quarter rest. Measure 128: An eighth rest, a quarter note A4, a quarter note G4, a quarter note F4, a quarter note E4, and a quarter rest. Measure 129: A quarter note G4, an eighth rest, a quarter note A4, a quarter note G4, and a quarter rest. Measure 130: An eighth rest, a quarter note A4, a quarter note G4, a quarter note F4, a quarter note E4, and a quarter rest.

131

Exercise 131

[illegible]

147 **L**

4

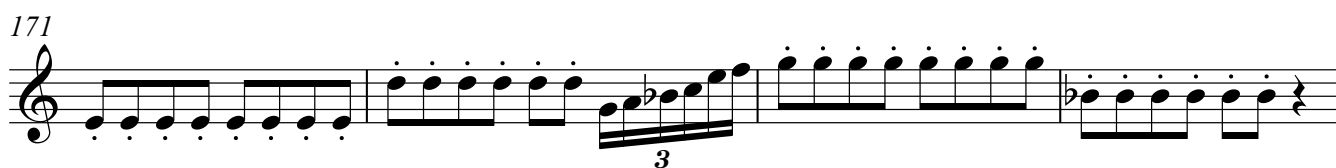
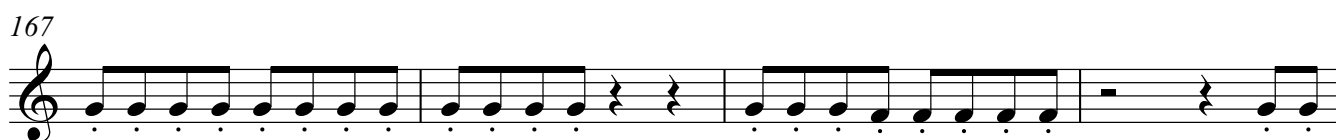

195

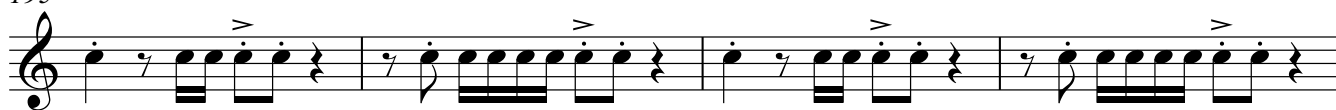

199

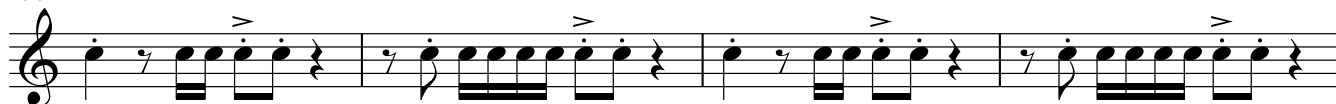

203

207

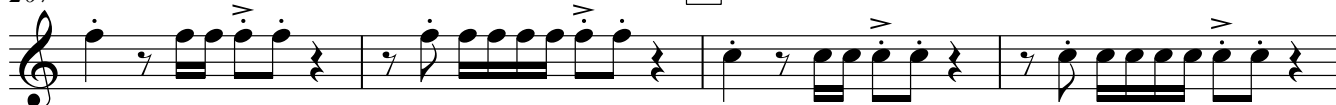

211

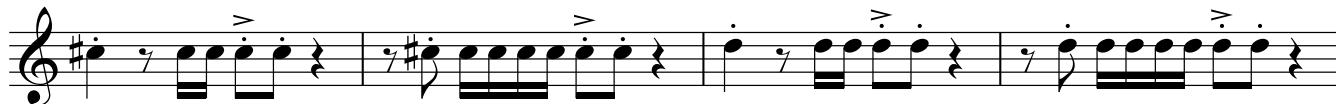

215

218

